インレット(AC INLET)

定格：15A 250V FOR UL.CSA
10A 250V FOR SEMKO.CCC.VDE
絶縁抵抗：DC500V に於いて 100M Ω以上のこと
耐電圧：AC2000V に於いて1分間異常がないこと

Rating:15A 250V FOR UL.CSA
10A 250V FOR SEMKO.CCC.VDE
Insulation resistance:Over 100MΩ at 500V DC
Dielectric withstanding voltage:1minute at 2000V AC

P-Series

AC-P01CF01

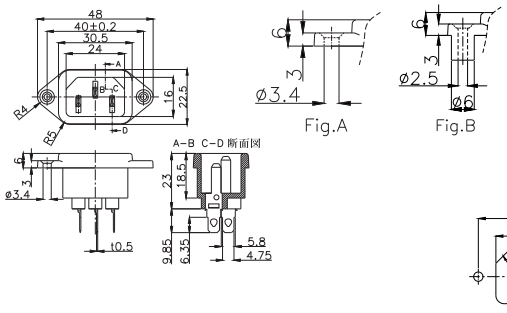

Part No.	Screw Hole Type
AC-P01CF01	Fig.A
AC-P01CR02	Fig.B

取付穴参考図
Size of mounting hole

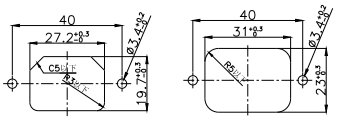

AC-P03CS05

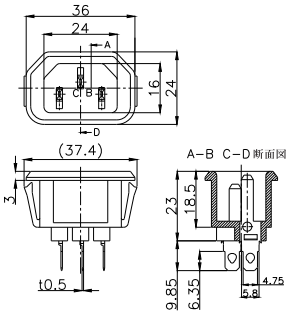

Part No.	Body Color
AC-P03CS10	Gray
AC-P03CS05	Black

取付穴参考図
Size of mounting hole

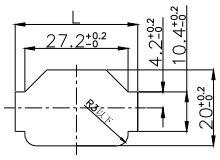

基板厚	L寸法
0.8	32.3
1.0	32.8
1.2	33.4
1.6	34.4

AC-P03CS08K

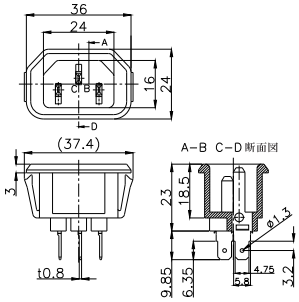

取付穴参考図
Size of mounting hole

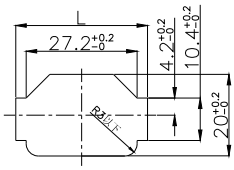

基板厚	L寸法
0.8	32.3
1.0	32.8
1.2	33.4
1.6	34.4

AC-P05CP24

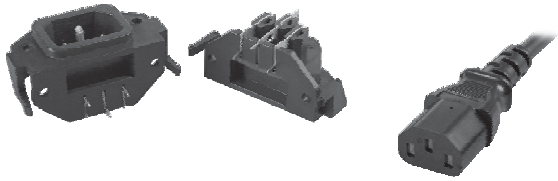

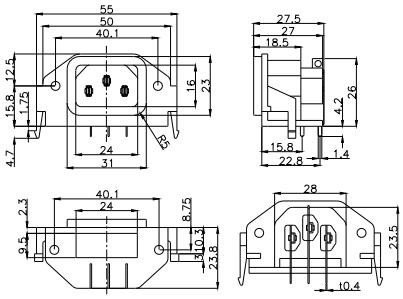

取付穴参考図
Size of mounting hole

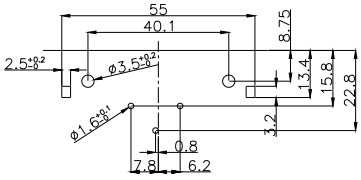

※プレス、成型は金型から全て社内での一貫生産方式です